GEN

Digitized by the Internet Archive
in 2011 with funding from
E-Yearbook.com

http://www.archive.org/details/trojanette1940milf

1939·40

# TROJANETTE

ALLEN COUNTY PUBLIC LIBRARY
3 1833 01743 2938
GENEALOGY
977.202
M59MHS
1940

## FOREWORD

This, the Trojanette, has been published to keep alive in the memories of M. H. S. students the spirit and traditions of our high school.

Every phase of it, our classes, our athletics, our chorus, our band, our student council, and our literary staffs are portrayed in these pages. May they, in future years, recall to mind our glorious high school days.

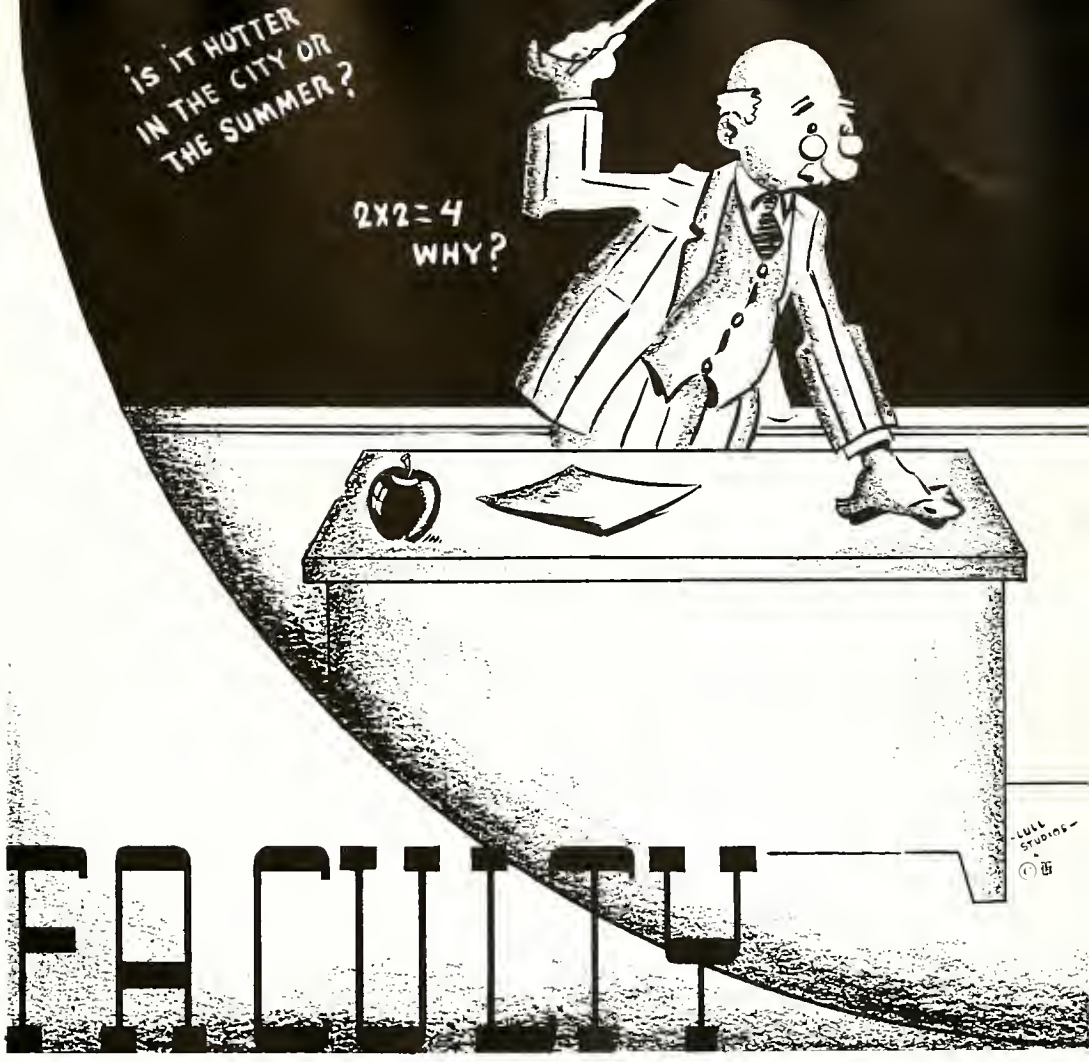


# FACULTY

Joseph Judkins
*Math and Band*

M. L. McLaughlin
*English and Mus*

Milton Hiatt
*Commercial*

# 19 HMS 40

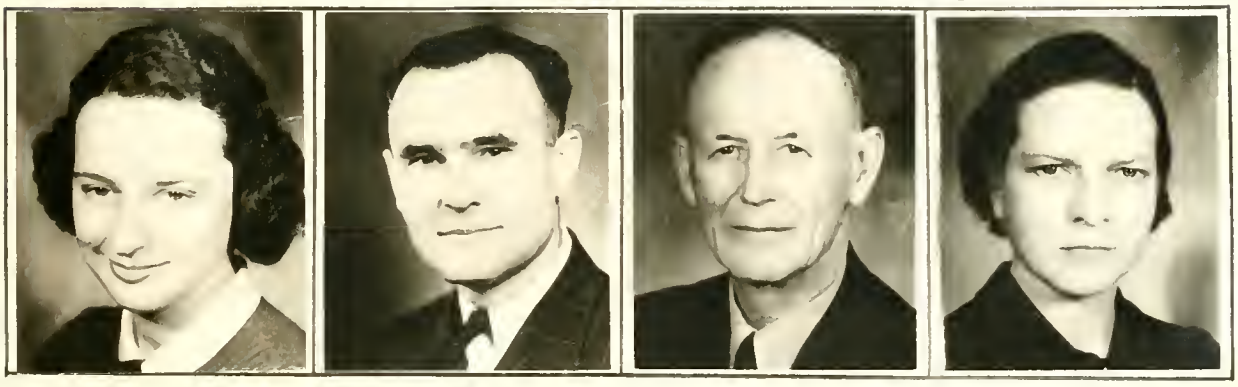

Meta Gatke
*Home Ec.*

Harold Young
*Principal*

Vern Wysong
*Trustee*

Lillian Kantner
*English and Latin*

# FACULTY

Joseph Furnas
*Voc. Agriculture*

Noble Neff
*Biology and History*

Daniel Perry
*Phy. Education*

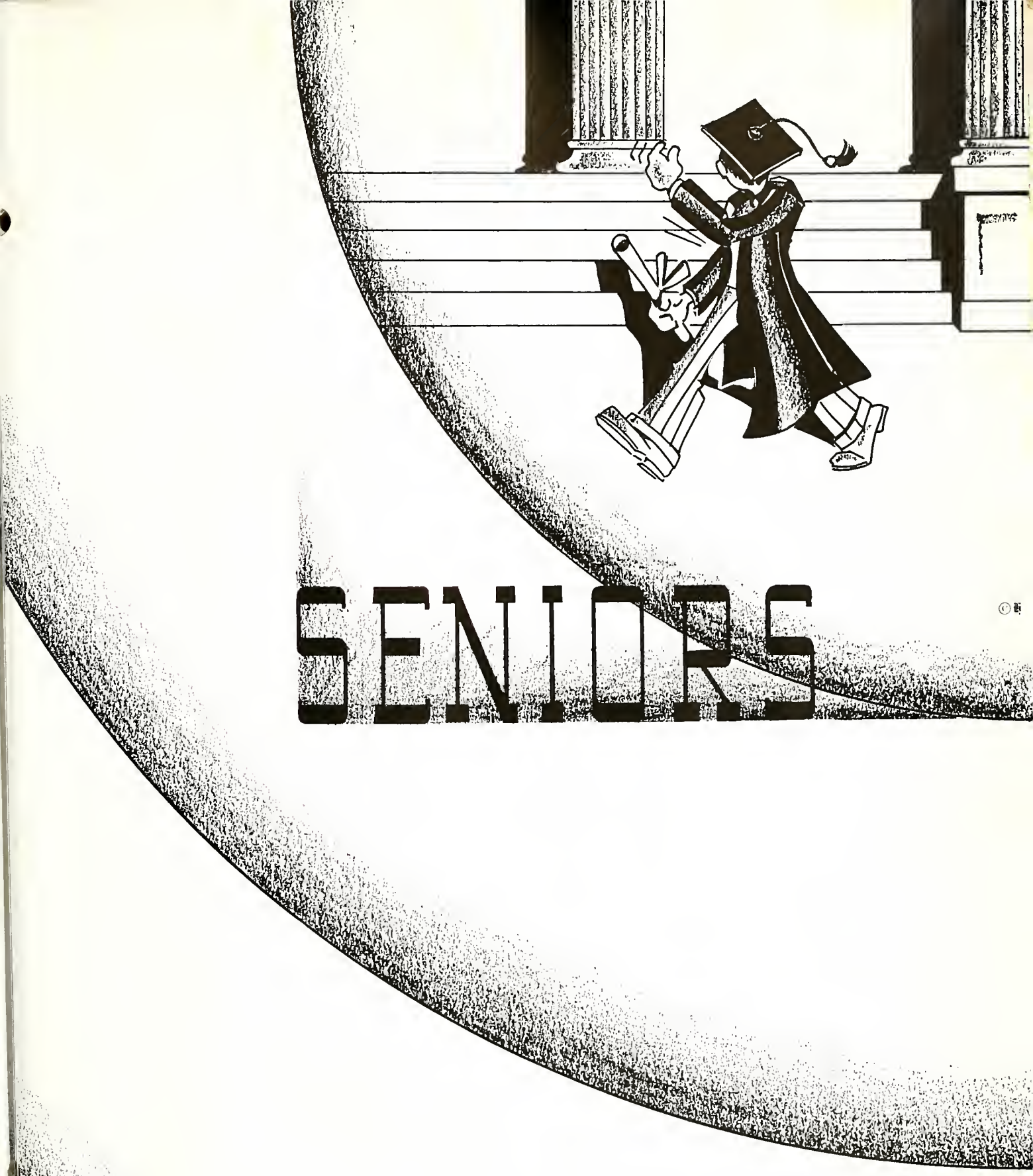
SENIORS

Catherine Greene

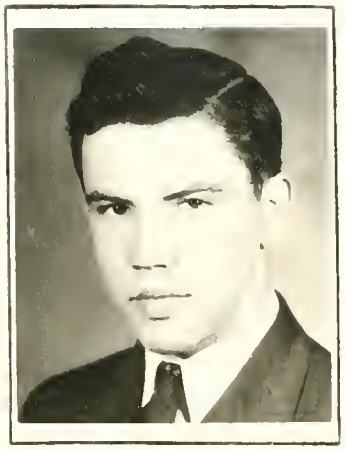

John Bryan

Eleanor Kuhn

Class Flower
Blue and Yellow violets.
Class Colors
Blue and Gold

Maurice Beer

Class Motto
"Forward Ever; Backward Never"

## CLASS OFFICERS

| | |
|---|---|
| John Bryan ..... | President |
| Maurice Beer ..... | Vice-President |
| Eleanor Kuhn ..... | Secretary |
| Catherine Greene | Treasurer |

Richard Martin

Melba Fox

John Buhrt

Leona Poe

William Coy

Opal Zimmerman

Junior Scott

Edna Hollar

Mary H. Stuckman

George Hartter

Elizabeth Orn

Harry Michael

Doris Galvin

Edwin Sprunger

Mary Hover

Harold Kaiser

Frank Beer

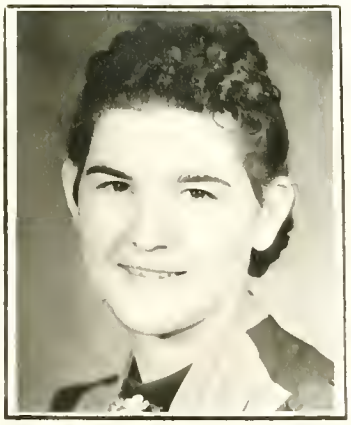

Willene Rapp

Warren Dausman

Margaret Stuckman

Junior Pinkerton

Alice Grubb

Robert Cullers

Frances E. Holloway

Partha Troup

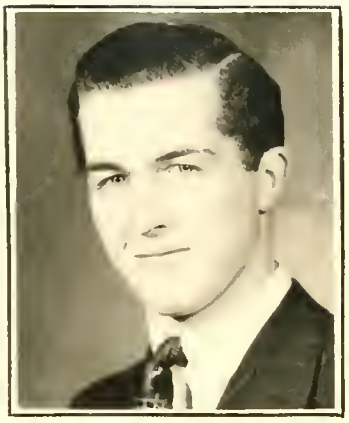

Guy Cory

Mildred Klopenstein

Richard Brumbaugh

Dorothy Mathews

Jack MacDonald

Dale Wuthrich

## SENIOR CLASS HISTORY

On the bright sunny morning of Sept. 3, 'way back in 1928, forty seven very intelligent looking boys and girls marched shyly into Miss Velma Tusing's room. These boys and girls later became known as the Class of 1940. We liked Miss Tusing so well that we stayed in her room for the rest of the year.

When we got as far as Mrs. Hurd's room, Bill Coy and Elizabeth Orn joined us. In Mrs. Anglin's room Dale Wuthrich entered our class.

In 1934 we returned to our dear Alma Mater feeling much older and very important. This was to be our first year in the assembly. We elected Edna Hollar as our president. We selected blue and gold as our colors and blue and yellow violets as our class flowers. We chose "Forward ever, backward never" as our motto. At this point Harry Michael joined us in our struggle to get an education.

Freshman Class--Alice Grubb and John Bryan entered our class. Frank Beer was our president.

Sophomore Class--Eleanor Kuhn, Dorothy Mathews, Willene Rapp and Dick Martin joined us. Mary Hover came back to stay. John Bryan was elected president.

Junior Class--Doris Galvin and Leona Poe became members of our class, and Harry Michael was president.

Senior Class-Our fourth and final year of high school finds our class with two new members, Edwin Sprunger and Warren Dausman. John Bryan was again elected as head of our class. Our senior year has been a very busy one, and now as we prepare to leave M. H. S. we are reminded of the good times we have had with our fellow students and underclassmen. We are grateful to the faculty for so patiently assisting us in preparing our future life.

GUY CORY

Drum Major. . . . . 10-11-12
Band. . . . . 9-10-11-12
Baseball. . . . . .11-12
Class Play. . . . . .11-12
Student Council . . . 10-11-12
Class Treasurer . . . . . 10
Class Secretary . . . . . 11
Snapshots for Trojanette. . 12
One Act Play Contest. . . . 11

ELEANOR KUHN

Student Council . . . . . 11
Prompter of Class Play. .11-12
Class Secretary . . . . . 12
Ass't. Ed. of Trojanette. . 12

JOHN BRYAN

Band . . . . . 11-12
Baseball . . . . . 9-10-11-12
Basketball . . . . 9-10-11-12
Class President. . . . . 10-12
Student Council. . . . . 9-11
Sports Editor of Blue and Gray . . . . . 12
Editor of Trojanette . . . 12

MARY HELEN STUCKMAN

Chorus . . . . . 9-10-11-12
Typist for Blue and Gray . .12
Alumni Editor of Trojanette 12
Student Council. . . . 9-10-11

MAURICE BEER

Class Vice-President. .9-11-12
Class Secretary . . . . . 10
Student Council . . . . . 12
Class Play . . . . . 11
District Corn Husking Contest . . . . . 12
Mgr. of Blue and Gray . . . 12
Calendar Editor of Trojanette . . . . 12

MELBA FOX

OPAL ZIMMERMAN

Student Council . . . . . 12
Class Play . . . . . 12

RICHARD MARTIN

Band . . . . . 10-11-12
Chorus . . . . . 10-11-12
Class Play . . . . . 11-12
Student Council. . . . . 12
Baseball . . . . . 11
Art Editor of Blue and Gray . . . . . 11-12
Art Editor of Trojanette . . 12
Student Mgr. of Athletics. . 11
One Act Play Contest . . . . 12

EDNA HOLLAR

Band . . . . . 9-10-11-12
Chorus . . . . . 9-10-11-12
Class Play . . . . . .11-12
Editor of Blue and Gray. . . 12
Latin Contest. . . . . 9
Piano Contest. . . . . 9-10-11
One Act Play Contest . . . 9-11

ROBERT CULLERS

Student Usher. . . . . 12
Stage Mgr. Class Play. . .11-12
Student Council. . . . . 9

LEONA POE

Chorus . . . . . 12
Ass't Editor of Blue and Gray . . . . . 12
Class Play . . . . . 12

DOROTHY MATHEWS

Student DAIS MUTHRICH
Student Council . . . . . 10
Student Manager . . . . . 11-12

JUNIOR PINKERTON

DORIS GALVIN

PARTHA TROUP

JUNIOR SCOTT

Class Play . . . . . 12
Jokes Editor of Trojanette . 12

FRANCES E. HOLLOWAY
Band . . . . . .10-11-12
Chorus . . . . . 9-10-11-12
Class Play . . . . . 11

WARREN DAUSMAN

JACK McDONALD

EDWIN SPRUNGER

WILLENE RAPP

MILDRED KLOPENSTEIN

HAROLD KAISER
Basketball . . . . . 10-11-12
Baseball . . . . . 10-11-12
Class Play . . . . . 11
Student Council . . . . 10-11

CATHERINE GREENE
Class Treasurer . . . . 11-12
Chorus . . . . . 9-10-11-12
Class Play . . . . . .11-12
Art Editor of Blue and Gray . . . . . 12
Art Editor of Trojanette. . 12

ELIZABETH ORN STEINKE
Band . . . . . 12
Chorus . . . . . 9-10-11-12
Class Play . . . . . 11
Student Council . . . . . 9
Alumni Editor of Blue and Gray . . . . . 11
Activities Editor of Trojanette . . . . . 12

HARRY MICHAEL
Baseball . . . . . 11-12
Basketball . . . . . 11-12
Student Council . . . 9-10-11
Class President . . . . . 11

MARY HOVER
Class Treasurer . . . . . 9
Student Council . . . . . 9-11
Humor Editor of Blue and Gray . . . . . 11
Editor-in-Chief of Blue and Gray . . . . . 12
Class Play . . . . . 11

RICHARD BRUMBAUGH
Baseball . . . . . .9-10-11-12
Basketball . . . . . .9-10-11-12

JOHN BUHRT
Student Council . . . . . 10
Baseball . . . . . 12
Band . . . . . 9
Class Reporter for Blue and Gray . . . . . 11

FRANK BEER
Student Council . . . . 9-11-12
Baseball . . . . . 11-12

BILL COY
Band . . . . . 9-10
Chorus . . . . . 9-10-11-12
Basketball . . . . . 11-12
Baseball . . . . . 11-12
Class Play . . . . . 11-12
Bus. Mgr. of Trojanette . . . 12
Ass't Mgr. of Blue and Gray . 12
One Act Play Contest . . . . 11

ALICE GRUBB
Band . . . . . 9-10-11-12
Chorus . . . . . 10-11-12
Class Play . . . . . 11
Student Council . . . . . 11
Literary Editor of Trojanette 12

MARGARET STUCKMAN
Chorus . . . . . 9-10-11-12
Society Editor of Blue and Gray . . . . . 12
Class Play . . . . . 11-12

GEORGE HARTTER
Basketball . . . . . 9-10-11-12
Student Council . . . . . 9
Baseball . . . . . 10-11-12

SENIOR CLASS PLAY 1940

"OVER THE RAINBOW"

Cast

Lloyd Hamilton . . . . . Guy Gory
Edna Hamilton . . . . . Margaret Stuckman
Shirley Graham Morgan . . . . . Catherine Greene
Teddy Graham . . . . . Bill Coy
Dick Lawson . . . . . Cleon Scott, Jr.
Johnson . . . . . Richard Martin
Polly Klem . . . . . Opal Zimmerman
Amy Parten . . . . . Leona Poe
Yvonne O'Brien . . . . . Edna Hollar

Time: The present
Place: Suburb of Washington

Synopsis of the setting

Act I

Time: An autumn afternoon
Place: Living room of the Hamilton home

Act II

Time: Early Spring evening, six months later
Place: Same

Act III

Time: Two months later
Place: Same

-----Director, Mr. Young

* * * * * *

JUNIOR CLASS PLAY 1939

"WEDDING SPELLS"

Cast

Billie Gay . . . . . Alice Grubb
Reeves . . . . . Richard Martin
Steve Arlen . . . . . Guy Cory, Jr.
Charlie Cooney . . . . . Bill Coy
Mrs. Julia Pettingill . . . . . Catherine Greene
Angelica Wayne . . . . . Elizabeth Orn
Frances Brown . . . . . Edna Hollar
Niki Murphy . . . . . Frances Estep
Ruth Auburn . . . . . Mary Hover
Blake . . . . . Harold Kaiser
Sigsbee Sullivan . . . . . Maurice Beer
Mrs. Gay . . . . . Margaret Stuckman

Time: Summer evening
Place: New York City

Synopsis of the setting

Acts I, II, and III

Time: Summer evening
Place: Steve Arlen's apartment

----Director, Mr. Hiatt

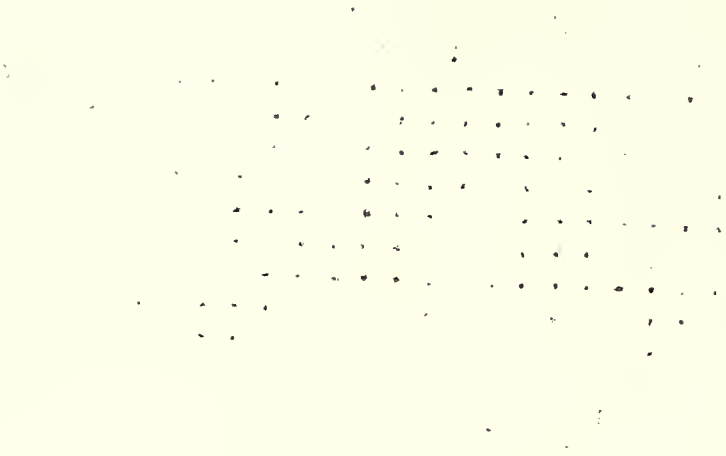

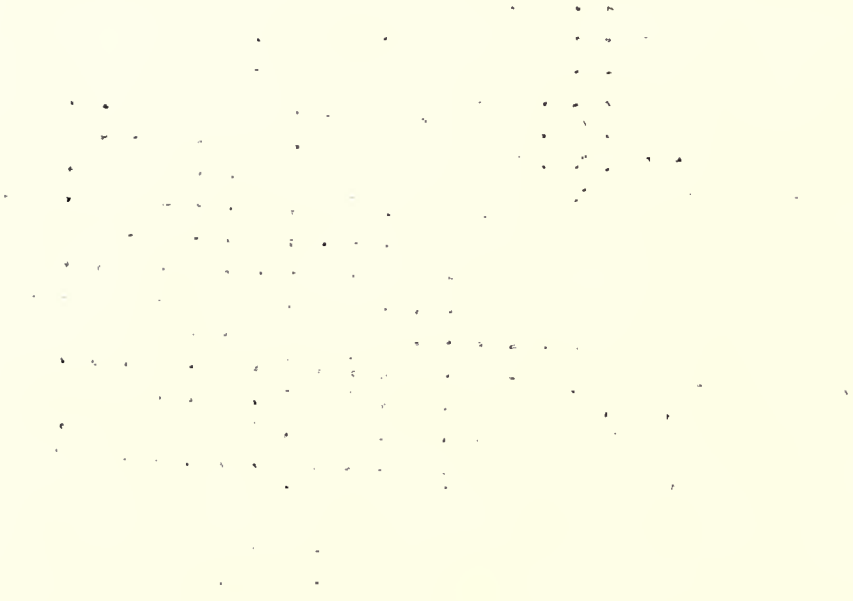

The Alumni Asscciation of Milford High School met Saturday evening, March 23, at 6:30 P. M. in the Community Building. Thirty-five seniors were guests of the banquet and a dance afterward.

JUNIOR-SENIOR RECEPTION OF '40

The junior class entertained the seniors and the faculty by taking them to Spring Mill State Park on Saturday, April 6, to spend the day. On the return trip the group stopped in Peru where a banquet was enjoyed. A short program was given by the juniors, and the group returned to Milford with many memories of an enjoyable day.

BACCALAUREATE

The Baccalaureate services for the graduates of 1940 was held in the Community Building, Sunday evening, April 21, at 7:30 o'clock. Reverend Walter Krider was the speaker.

COMMENCEMENT EXERCISES

Thirty-five seniors graduated from Milford High School on Friday evening, April 26, at 8:00 P. M. Judge Fred G. Bale of Westerville, Ohio, gave the address. This was the largest class to be graduated in the history of Milford High School.

GRADUATION

Gone are the days of equation, translations,
Verbs, and infinitives, Caesar and Rome,
Gone are those days when we felt so mistreated
'Cause evenings found us o'er text books, at home.

Now that the time of departure has reached us,
Now that we come to that long-looked-for day,
Now when we find we can "skip school" forever,
We have a sudden, deep yearning to stay.

We realize that we've liked school immensely
Even when algebra puzzled us most,
We are quite proud of our knowledge of grammar,
Studies we dreaded, now cause us to boast.

Yes, we are leaving, and we feel reluctant.
Our teachers have been such a help to us, too.
Our great Milford High School, we honor, salute you!
Our fair Milford High School, we're grateful to you!

------Mary Helen Stuckman

## CLASS WILL

We, the class of 1940, being of sound mind and possessing all our mental faculties, do bequeath:

I

To the Juniors, our ability to get along with Mr. Young in civics class.
To the Sophomores, our ability to stay out of the detention room.
To the Freshmen, the joy of teasing the future freshmen.

II

To the Teachers, one and all, our ability to get along with our underclassmen.

III

I, Harold Kaiser, will my ability to "go steady" while playing basketball to Glen Treesh.
I, Melba Fox, bequeath my ability to get proper introductions to Elkhart boys to Louise Locke.
I, John Buhrt, will my ability to attend to my personal affairs, and control my tongue to Ginger Hursey.
I, Alice Grubb, will my Pierceton boy friend to Betty Auer.
I, Elizabeth Orn Steinke, bequeath my position with the Milford Mail to the next school reporter.
I, Catherine Greene, bequeath my beautiful soprano voice to Joan Bushong.
I, Maurice Beer, will my brown curly tresses to Joe Estep, (providing he always keeps them combed.)
I, Edna Hollar, bequeath my musical talent to Helene Lentz.
I, Mary Helen Stuckman, will my public speakin ability to Ernest Fleischauer, (to be used in classrooms only.)
I, Leona Poe, will my powder, paint, and lipstick to Edna Crowl.
I, Dorothy Mathews, bequeath my happy disposition to Betty Pinkerton
I, Dick Martin, will my bass horn to Peter Calsi.
I, Junior Scott, bequeath my cough drops and chewing gum to Ruth Krider.
I, Frances Estep Holloway, will my ability to keep house to "Chippie" Thomas.
I, Junior Pinkerton, will my farming ability to Eldon Beer.
I, Bill Coy, bequeath my position as business manager to the next good business "Boss".
I, Eleanor Kuhn, will my power to keep my man, to Corabelle Hastings.
I, Mary Hover, bequeath my excess blushes and wit to Letha Homan.
I, Mildred Klopenstein, will my height to Phyllis Timmons.

I, Guy Cory, Jr., bequeath my baton to my successor and the majorettes.
I, Partha Troup, will my freckles to Lorabel Ferverda.
I, Jack McDonald, bequeath my golden hair to Devon Kuhn.
I, Bob Cullers, will my overalls and red checked shirt to Bob Brown.
I, Harry Michael, will my stunning grin to Howard Berkeypile.
I, John Bryan, will my love for blond girls to Max Wagoner.
I, Edwin Sprunger, will my love for 6th grade girls to Carlton Beer.
I, Frank Beer, will my pleasure trips to Elkhart to Omar Wuthrich.
I, Margaret Stuckman, bequeath my "come-hither-smile" to Clarabell Rogers.
I, Warren Dausman, will my collegiate strut to Lloyd Priddy.
I, Dale Wuthrich, bequeath my experience in the art of wooing to Jim Barnes.
I, Doris Galvin, will my original laugh to Mary Scarlett.
I, Hank Hartter, bequeath my position as center on the basketball team to Harlan Beer.
I, Willene Rapp, will my ability to get along with teachers to Bill Ryman.
I, Opal Zimmerman, bequeath my quiet ways to "Knobby" Price.
I, Dick Brumbaugh, will my important business (?) trips to New Paris to Willis Wuthrich.

APRIL 26, 1940

We have waited and have longed for this one great day of all;
But now that it is near us, we pensively recall
The happy days of high school, we have loved them every one.
We'll miss each day of these four years,
We're sorry they are done.
But still there is the Future,
The great unknown, ahead,
And with our sadder dreams of past
Another thought is wed.
The world is ours to master,
This can be our aim,
And on the base that high school built
We'll achieve our fame.

-------Mary Hover

# MILFORD SCHOOL OPENS TODAY

### What's Next?

Monday evening on the Lady Esther Serenade, Guy Lombardo featured the new song hit, "'Did' Didn't Do". This new song is the latest production of the now famous popular song writer, Miss Eleanor Kuhn. Her popularity demanded a brief life history which was read by Junior Pinkerton, the radio announcer for this program.

---

Miss Mildred Klopenstein, head nurse at the Indianapolis General Hospital, reported 230 cut fingers and 150 bloody noses for the month of August. The totals are expected to be greatly reduced during this month.

---

A very distinctive style was modeled by the famous model, Miss Catherine Greene, at the recent winter style show at the Fashion Hall in New York. This style was created for the Queen of England by the foremost designer, the former, Miss Alice Grubb.

---

The famous "Rest-A-While" Hotel at Cincinnati, Ohio, was destroyed by fire Monday morning at 4:00 a.m. The fire

### Local Man Wins

Witchita, Kan.--Frank Beer of Milford, Indiana, won national honors for first prize in the corn husking contest held here Sept. 2, 1956. Beer broke all previous records by husking 70 bu. in 80 min.

---

### Former Citizen Nominated

Farm Laborite Convention held recently at Madison, Wisconsin nominated Mr. George Hartter for their presidential candidate. Hartter's new secretary is Miss Willene Rapp.

---

### Famed Musicians Return

Mr. and Mrs. Edwin Sprunger have returned to their Milford farm home from a triumphant tour abroad. They are known as the famous "Violin and Piano Duo." Mrs. Sprunger was formerly Miss Edna Hollar.

---

### Rose Bowl Queen Chosen

After counting the votes cast by the leading national newspapers, it was found that Miss Dorothy Mathews led all other contestants by 10,000

### Famed Quints Enter

The five sons, John, Junior, Jim, Jack, and Jake, of Mr. and Mrs. Junior Scott entered first grade today. Mrs. Scott was formerly Miss Mary Hover.

---

### New Principal Appointed

Mr. Robert Cullers has recently been hired as principal of the new consolidated school at Milford Junction. Cullers is a graduate of Milford, Indiana, and Harvard University.

---

### Marriage Announced

Mr. and Mrs. Harve Zimmerman announce the marriage of their daughter, Opal, to Don Bowman of Middlebury, Indiana. The marriage was performed by Bishop Richard Martin at her parents' home.

---

### Prominent Citizen Dies

Mr. William Coy succumbed Monday morning, the day after the night before. The coroner pronounced the cause of death to be just plain suicide.

1939 — TROJANETTE — 1940

chief John Bryan was in conference and could not be disturbed. The result was that the hotel was completely destroyed!

---

Queen Chosen, con't. votes! Miss Dorothy is a beautiful dark-eyed brunette from Milford, Indiana.

---

Citizen Dies, con't. He died from lack of sleep. The Maurice Beer Funeral Home of Hastings has charge of the remains.

---

New Coach at I. U.

The selection of Harold "Did" Kaiser as head coach at I.U. completed the teaching staff for 1956-57. Kaiser formerly played guard with the Milford Trojans from 1937-40. He entered Purdue, and after making good, was assistant coach.

---

Young People's meeting at the Methodist Church at 6:00 P.M. Sunday evening. Harry Michael and Miss Patricia Sue Perry are on the reception committee.

FOR SALE--Clearing out my entire stock of straw hats at a cut of 1/2. See Dale Wuthrich, Milford, Indiana.

Personals

Mrs. Lorraine Steinke, formerly Miss Elizabeth Orn, had an operation for a rare skin disease at Mayo Brothers. She is recovering very nicely. The operating surgeon was Miss Melba Fox, who is now chief of staff at this famous clinic.

---

On Sept. 2, 1956, Mr. Guy Cory, Jr. journeyed to Philadelphia from his Hollywood home to attend the old Bachelor's Convention for the purpose of determining how a man over 30 years can enjoy life and not be married.

---

Miss Mary Helen Stuckmen has accepted employment as the chief telephone operator of the Bell Telephone Co. in Fort Wayne.

---

Miss Margaret Stuckman made her debut at the Metropolitan Opera House in New York recently. Miss Stuckman graduated from Milford High School in 1940. The critics say she has a great future as an opera singer.

---

New Record

The famous aviatrix, Miss Leona Doe, set a speed record yesterday by flying from New York to Los Angeles at the rate of 821 miles per hour.


MILFORD STREET FAIR
Sept. 12-15
FEATURED

Warren Dausman - - - -Cowboy
Partha Troup's-Hot Dog Stand
Doris Galvin - - -Tap Dancer
Jack McDonald - - - -Trapeze

SCOTT'S
C H A I N
STORES
*******
Courtesy, Values!
Junior Scott Owner

MIGHTY
GOOD SERVICE
At reasonable rates
MILFORD.....TO...ROAD 6 & 15
call
John Buhrt, Buhrt Bus Lines

Now Showing
RICHARD DICK
in
"BRUMBAUGH'S LAST RIDE"
at the
Paramount Theatre
Adm. 5¢ & 10¢ Milford


CLASSIFIED ITEMS

WANTED--To sell or trade thirteen collie-hounds for farm implements or what have you. Call or write Mrs. Frances Estep Holloway, Milford

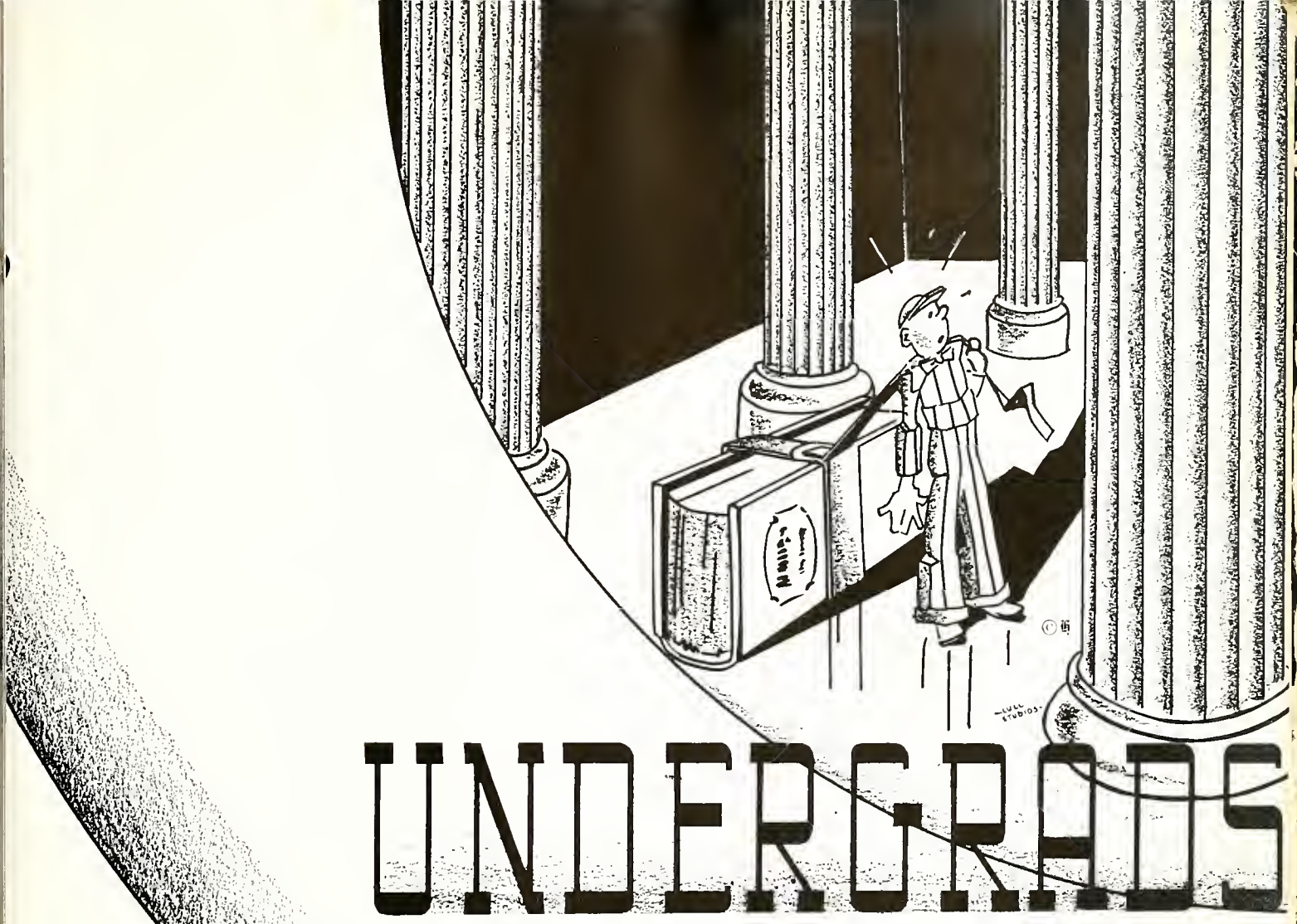

# UNDERGRADS

# JUNIORS

Top Row, Left to Right: Edward Shirledge, Donald Enyeart, Glen Tressh, Fern Traster, Devon Kuhn, Ernest Flieschauer, Junior Taylor, Howard Berkeyville, Willis Guthrich.
Middle Row: Russell Ruck, Carl LeCount, Mabel Zimmerman, Betty Phillips, Jean Gold, Eldon Bear, Johnnie Bretherick, George Stieglitz, Barbara Traster, Edna Crowl.
Third Row: Mary Clawson, Leatrice Gardner, Betty Auer, Mary Scarlett, Helene Lentz, Lorabel Ferverda, Hilda Dippon, Julia Calsi.

*Class Flower*
*American beauty rose.*
*Class Colors*
*Blue and Silver*

*Class Motto*
*Don't try dying, but die trying.*

## CLASS OFFICERS

| | |
|---|---|
| *President* | *Hilda Dippon* |
| *Vice-President* | *Lorabel Ferverada* |
| *Secretary* | *Leatrice Gardner* |
| *Treasurer* | *Mary Clawson* |

## HISTORY OF THE JUNIOR CLASS

The Class of '41 entered Junior High School feeling very important, especially when Mr. Young told us we could elect officers to preside over our class.

In the eighth grade we became restless (due to the same old routine work). Our president, Hilda Dippon, seeing that something had to be done about it, gave us a party at her home. Games and refreshments were enjoyed by all.

Freshmen!!

How we had looked forward so long to really being in high school and showing those dignified seniors that we were really growing up at last. This year we enjoyed a picnic at the home of Betty Philips, a treasure hunt at Lorabel Ferverda's, and a bingo party at Mary Clawson's.

During our sophomore year of school, to our disappointment, we had several members withdraw from our class. Our class party was held in the gymnasium--volley ball, bingo, and dancing were enjoyed.

Slaving Juniors!!!

Don't misinterpret the title for when they call us that they don't have reference to books. This year we met with a defeat in the Professor Quiz Contest with the seniors. We presented for our Junior Class Play a three-act comedy, "He Landed from London", directed by Miss Gatke, our class sponsor. We are trying to make our reception something the seniors and faculty will not forget. That's how we get the name "Slaving Juniors".

We now have 27 members in our class and we hope we have that number when we graduate next spring.

FRESHMEN

[illegible]
[illegible] Miller, [illegible].
[illegible], [illegible] Beer, [illegible] Gilmer, [illegible], [illegible], [illegible], [illegible], Jean [illegible], [illegible],
[illegible], [illegible], [illegible], [illegible], [illegible], [illegible] Beer, [illegible] Gilmer, [illegible], [illegible], [illegible].

SOPHOMORES

First Row, Left to Right: Laurence Stieglitz, Peter Balsi, Waldo Drudge, Walter Rush, John Ott, Bill Ryman.
Second Row: Mildred Timmons, Ruth Krider, Kathryn Hartter, Virginia Hursey, Elizabeth Ann [illegible], [illegible],
Doris Jean Vallance, Jo Ann [illegible].
Third Row: [illegible] Stuckman, [illegible], [illegible],
[illegible], Gladys [illegible], [illegible],
Claribelle [illegible], [illegible], [illegible].
Fourth Row: [illegible], [illegible], [illegible],
Robert Price, [illegible], [illegible] Wuthrich, [illegible],
Robert [illegible], [illegible], Edwin Gribb.

# EIGHTH GRADE

(Left to Right, Bottom row) Bill Lemmon, Omar Mast, Donald Wuthrich, Glen Shuder, Duane Rusk, Junior Doty, (Second row) Beulah Mest, Norma Ringler, Juna Dunnuck, Bernice Grove, Kathleen Grubb, Kathryn Graff, Joan Good, Lois Beer, (Third row) Dorthy Fox, John Tom, Merle Hartter, Frances Piper, Glennis Orn, Verna Hochstetler, Verla Kaylor, Jack Wemple, Beulah Pridly, Esther Mathews, Gerald Crowl, Ralph Fowler, (Top row) Paul Mathews, Richard Miller, Donald Nyce, Joseph Galvin, Doris Myers, Evelyn Baker, Frances Stuckman, Mary Hummel, Lucilie Morehouse, Oliver Replogle.

# SEVENTH GRADE

(Left to Right , bottom row) Calel Zimmerman, Robert Fox, Richard Wolferman, Herbert Tirmons, Ray Sorensen, Clifford Replogle, Billie Little, Douglas Charlton, (Second row) Patricia Baumgartner, Rosette Chapp, Geraldine Bowers, Mary Hamman, Shirley Evans, Phyllis Evans, Lois Funk, Catherine Rensberger, Gwendolyn Kreider, (Third row) Alvin Waldbeser, Billy Tom, Philip Whirledge, Frederick Wolferman, Betty Smith, Charles Teeple, John Long, Paul Dausman, Mary Jane Steffen, Luther Kuhn, Richard Myers, Richard Smith, (Top row) Kenneth Ryman, Marion Beer, Carl Cope, Norma Kline, Marilyn Gardner, Betty Maxine Tom, Marilyn Fuller, Shirley Cole, Joe Celci, Paul Becker, Charles Bret, Emil Hochstetler.

# ACTIVITIES

## ANNUAL STAFF

[illegible] Jokes; [illegible] Mgr.; [illegible] Young, Faculty Advisor; Elizabeth [illegible], Activities; [illegible] Helen [illegible], [illegible]; [illegible], Literary; [illegible] Catherine Greene, [illegible]; [illegible], Sports; [illegible], Calendar; Eleanor [illegible], Assistant Editor; John [illegible], Editor in Chief.

## SCHOOL PAPER STAFF

[illegible] left to right, standing: [illegible] Mgr.; [illegible], Business Mgr.; [illegible] Young, Faculty Advisor; [illegible], Grades; [illegible], Faculty; [illegible], Editor; [illegible], Editor; [illegible] Mgr.; [illegible] Martin, [illegible] Catherine Greene, [illegible] Editors; [illegible], [illegible]; John [illegible], [illegible];

## THE CALENDAR

September 1939

1st--Back again starting the final windup!
5th--Grand rush for seats in assembly today.
11th--Seniors met to elect class officers
15th--Chorus organized today.
28th--No school tomorrow! March in school parade at Fair.
29th--Several boys missing in parade. Couldn't be work could it, John? Freshmen had the largest per cent present.

October 1939

2nd--All came back to school--"broke" after spending their pennies at the fair.
5th--Vo-ag. corn husking won by Maurice Beer at the Theo Beer home.
6th--Assembly called for the presentation of several husking awards, and Eleanor Kuhn received first senior honor pencil.
12th--Juniors practicing hard on play????
16th--Mr. Neff unable to teach. Has been taken to hospital.
18th--Jus' settin', waitin'.
25th--Junior class play, "He Landed from London", presented. Big hit!
26th--Hurrah! Teachers go to Indianapolis for inspiration.
27th--All farm boys busy in corn fields.

November 1939

1st--Back at work again. Really believe teachers did acquire some knowledge!
3rd--Wow! Did Mr. Furnes lay down the law today!
7th--What was the outcome of first basketball game, Mr. Perry?
10th--Boy!! Wish more of you could have enjoyed our civics test.
14th--Beat Etna Green tonight.
15th--Nothin' doin!! No lives lost, no people killed.
22th--School dismissed for Thanksgiving.
27th--Everyone, including Mr. Neff, returns.
30th--Band students tooted their horns at band concert.

December 1939

1st--Time for Christmas shopping, but gee, we're all broke!
4th--Juniors present their assembly program. Had New Paris Octet Members sing lullabies to us!
8th--A birthday causes a little excitement for the Seniors!
14th--Grade Musical tonight. All had a jolly time.
22nd--Goodness! Examinations were worse than expected.
24th--News! Frances Estep announced her wedding which took place on October 4th. See where you boys are slipping!

January 1940

1st--Vacation over. Looks like Santa found us all.
5th--Played Pierceton tonight. Not a bad game when you consider their size.
6th--The boys traveled to Warsaw tonight. Good game.
9th--Mr. Marshall presented "Hoosier School Master" in the assembly today.
19th--Milford defeated by North Webster in first game of tourney.
25th--Mrs. Neff and Mrs. Werner have been substituting for Miss McLaughlin.
26th--Hurrah! We beat Wakarusa tonight on their floor.

February 1940

1st--Everything's quiet!
8th--The one-act play for the contest, "Breakfast at Eight", was presented in the assembly today and at Warsaw tonight.
16th--Won conference game tonight by defeating Akron.
22nd--Sophomores presented their assembly program. Had Manchester College Quartet entertain us.
23rd--Senior team played their last schedule game. Played Atwood at Etna Green.
26th--Another married lady in the class! Elizabeth Orn announced her marriage of February 24th.
27th--Harry has trouble in selecting a birthday gift for Mary.

March 1940

1st--Milford beat Syracuse, the county champs, in the first game of sectional tourney! Kaiser scored 15 points. "Got took" by Sidney.
8th--Band Concert tonight.
23rd--Alumni Banquet tonight. Say, you wouldn't have recognized us all "dolled up".
29th--Seniors present their class play, "Over the Rainbow". A big success!

April 1940

1st--April Fool's Day. What a mess!
5th--County Oratorical Contest tonight.
6th--Junior-Senior Reception today. All had a good time!
19th--School out today!!!!
21st--Baccalaureate Services held at the gym tonight. Reverend Krider delivered the address.
26th--Thirty-five seniors received diplomas tonight. Largest class that ever graduated from M. H. S. Good-by, dear old Milford High!

BAND

Front Row, Left to Right: [illegible], Mary [illegible], [illegible], [illegible], [illegible], [illegible], Frances [illegible], [illegible], [illegible], Doris [illegible], Joan Good.
Second Row: Mary Helen [illegible], Mr. Jackson, [illegible], Elizabeth [illegible], [illegible] Jackson, Edwin Grubb, [illegible], [illegible], Betty [illegible], Donald Lyce, Paul [illegible], Guy [illegible], [illegible].
Third Row: Bill [illegible], Kathleen Grubb, Donald [illegible], Robert [illegible], [illegible], Johnnie [illegible], [illegible], [illegible], [illegible], James Barnes.
Fourth Row: [illegible], [illegible], Edward [illegible], [illegible], [illegible], [illegible], [illegible], [illegible], [illegible], [illegible], [illegible].

## CHORUS

The Milford High School Chorus was organized by Miss McLaughlin the second year after she began teaching music in the school, and she has been its director during the several years of its existence. From its ranks have come many outstanding boys' quartets, girls' quartets, and at one time a girls' sextet which sang four consecutive summers at Winona Lake. It has presented nine operettas, one cantata, and twenty-one concerts, and in addition has assisted at several events given by the school, churches, and other organizations. It usually has about forty members.

## BAND

The present enrollment of the band is forty members and four baton twirlers. There is also an equal number of beginners.

The band plays at all home basket ball games. On an average of three or four games a year the band performs novel marching maneuvers besides forming letters of the visiting team and home team. They played and marched at the Warsaw Fair and also gave a concert at Leesburg to dedicate the new gymnasium.

In the past year the band has given two concerts: one, the last of November, and the other, the first of March.

The band is especially proud of their new uniforms that were purchased in the spring of 1939, for thirty-nine members and one drum major.

Last summer the band continued their study throughout the summer months with private instructions and rehearsals each week. They gave a concert each Wednesday night of the week for ten weeks. Plans are being made to continue this summer.

Last year Edna Hollar won first division in the National Piano Contest. This year there are six solo contestants entering the solo contests at Berne, Indiana. The band is also entering the Class C Division Contest, April 20th, at Huntington.

CHORUS

First Row, Left to Right: Victor Beer, Russel Ruch, James Barnes, Eldon Beer, Carl LeCount, Ren Clark, Joe Estep.
Second Row: Frances Poe, Hilda Dipson, Lorabel Ferverda, Jean Hursey, Beverly Martin, Mary Helene Thomas, Louise Locks Cora Belle Hastings.
Third Row: Alice Grubb, Elizabeth Arn, Annabelle Doty, John Bushong, Kathryn Hartter, Ruth Krider, Betty Ann Cunningham, Mary Scarlett, Frances Estep, Edna Hollar, Mary Helen Stuckman, Jo Ann Clause.
Fourth Row: Robert Price, Elizabeth Ann Snyder, Virginia Hursey, Glen Treesh, Lloyd Priddy, Donald Enyert, Richard Martin, Johnnie Bretherick, Reena Poe, Catherine Greene, Margaret Stuckman, Bill Coy.

STUDENT COUNCIL

First Row: Glen Shuder, Junior Doty, Bill Little, Frederick Wolferman, Waldo Drudge, Russell Ruch, Duane Rusk.
Second Row: Norma Kline, Rosetta Chuan, Mary Louise Hammon, Lois Beer, Esther Mathews, Frances Poe, Frances Piper, Betty Auer.
Third Row: Betty Cunningham, Vi[illegible], Frank Beer, Richard Martin, Guy Carr, [illegible] Bretherick, Lorabel Ferverda, Hilda Dipson.
Fourth Row: [illegible], Mary Helene Thomas, Victor Beer, Billie Guthrie, [illegible], Harlan Beer, Maurice Beer, Jean Hursey, [illegible].

## SOCIAL ACTIVITIES OF CLASS OF '40

In the freshman year the Class of '40 enjoyed a trip to Chicago. Accompanied by Mr. Ralston, we visited the Field's Museum and Shedd's Aquarium.

In the sophomore year we had the privilege of holding a Hallowe'en party at the old gravelpit near the home of Opal Zimmerman. As sophomores we were quite elated over the play entitled "The Little Wife", which we presented as an assembly program under the direction of Mr. Judkins.

In the junior year the Class of '40 held a gift exchange in the commercial room. While many outstanding gifts were received many were not so practical! On March 24, under the direction of Mr. Hiatt, we enjoyed a class party in the gym.

## HIGH SCHOOL PARTY 1940

The Milford High School Party was held Friday evening March 15, with about 20 from each class present. Contests were held to determine who had the biggest appetite in high school and who had the largest mouth. Ren Clark and John Bryan had the largest appetite and the largest mouth, respectively. Everyone present enjoyed playing "Happy is the Farmer", "Three Deep", and "Musical Chair". A balloon contest and several tug-of-war contests were held between classes. Delicious refreshments were served under the direction of Miss Gatke.

## JUNIOR-SENIOR RECEPTION 1939

The juniors entertained the seniors Tuesday, April 25, 1939 at the Tavern Hotel at Lake Wawasee at 6:00 P. M. The tables were decorated with red and white carnations. The program consisted of music by the junior sextet; welcome by the junior class president, Harry Michael; response by the senior class president, John Vanderveer, Jr.; music by the clarinet trio; and a vocal solo, "Waterboy" by Richard Martin. John Bryan acted as toastmaster and the speaker of the evening was Miss McLaughlin, who gave a talk on "This and That". Later all enjoyed "The Three Musketeers"at the Pickwick Theatre.

## SCHOOL EXHIBIT 1939

The school exhibit was held again this year to display the work of the students. In the typing room typing tests were being given. Physics experiments were displayed in the science room. After all had been through the rooms, they gathered in the gymnasium for an athletic exhibition by the physical training classes, and application of bandages by the safety class. A puppet show, "Cinderella", by the eighth grade art class concluded the exhibit.

# ATHLETICS

VARSITY

Center Front: Douglas Charlton; Left to Right, front row: Willis [illegible]uthrich, John [illegible], [illegible]ern Tr[illegible]ter, George [illegible]ertter, Harold Kaiser, Richard [illegible], [illegible] Coy, Standing: Dale Wuthrich, Stu. [illegible], Glen Tresh, [illegible]rry Michael, [illegible]evin Kuhn, Donald [illegible], Coach, [illegible]en [illegible]erry; Principal, Harold Young.

SECOND TEAM

Left to Right, [illegible], [illegible] Victor [illegible], [illegible] Clark, [illegible] Standing [illegible], [illegible], [illegible]n, [illegible] Price, [illegible], [illegible], [illegible]en Beer, [illegible]bert [illegible]rown.

PERSONNEL OF THE VARSITY

The honor of being captain was divided among four members of the team this year.

Richard "Dick" Brumbaugh was without a doubt the fastest man on the team. The speed of this scrappy little forward made it possible for him to break up many of the opposing teams' plays and steal their passes. He has served three years on the varsity, '38, '39, and '40.

George "Hank" Hartter, our center, was a very useful man to have around. Hank was especially good on rebounds and under-the-basket shots. His work on defense was also good. He saw service on the varsity in '38, '39, and '40.

Harold "Did" Kaiser, our sharp shooting guard, was high point man this year. "Did" seemed to have a knack for hitting those long ones from around the center of the floor. He was a member of the varsity in '38, '39, and '40.

John Bryan, our other scrappy forward showed plenty of speed and a good head in floor work. John was forced to the bench because of a knee injury sustained in the second Syracuse game. His services were missed very much. He saw service with the varsities of '38, '39, and '40.

Harry Michael, our hard-driving substitute guard, saw two years service on the squad. Harry didn't try out for basketball until he was a junior, but worked hard and really came into his own during the sectional tournament.

William "Bill" Coy was a valuable substitute to have around. He showed this in the New Paris game. Bill had a good scoring average. When he shot, it usually counted. He played with the varsity in '39, and '40.

Willis "Bargain" Wuthrich has another year before him. His chief characteristics on the floor are plenty of speed and a good eye for the basket.

Fern Traster will be the chief rebound man next year. He showed good promise this year. Good training on the part of these two boys will go a long way toward putting them out in front next year.

SECTIONAL TOURNEY

March 1, 9 a.m.--The game of all games was the Milford-Syracuse game in the sectional tourney. Although the Trojans were rated as the underdogs with a very small chance of winning, they fought the county champions to a standstill. The teams were evenly matched and the game was close throughout, Syracuse led at the half with a two point margin, but the Trojans came back the second half, fighting desperately and finally taking the lead in the last quarter and holding it until the gun cracked.

March 1, 8 p.m.--The fighting Trojans seemed to have given everything they had in their game with Syracuse. Although leading at the half by one point, the Trojans were unsuccessful in keeping the Sidney boys quieted down and finally succumbed to their ceasing attack.

Nov. 3--Milford opened the 1939-40 season by playing Mentone at Milford. This proved to be one of the close games of the season, the score being tied at the half. The last half was played on a nip and tuck basis, but as Mentone contributed the last field goal, they took the decision.
Dec. 1--The Trojans registered a thrilling win over New Paris. The fans were on their feet and shouting most of the game. The playing ability of both teams was outstanding, but Milford was able to pull the game out of the fire with only thirty seconds left to play on a basket by Coy.
Jan. 12--The tragic game of the season was the Milford-Syracuse game played at Milford. After holding a 24 to 17 lead on Syracuse at the half, the Trojans experiences two accidents, both of which proved fatal to Milford's victory. Kaiser was knocked out and Bryan's knee injury forced him out of the game at the half.
Jan. 26--The Trojans pulled themselves out of a bad slump by defeating a powerful Wakarusa team. This was the first time that a Milford team has ever won a game from Wakarusa at Wakarusa.

Milford showed great power throughout the season when they played teams that were rated as better than themselves. Had they been able to play the brand of ball all season that they played during those few games they would have had a successful season.

VARSITY SCORES

| | | | | |
|---|---|---|---|---|
| Nov. | 3 | Milford 23 | Mentone | 24 |
| | 10 | Milford 33 | Etna Green | 27 |
| | 17 | Milford 14 | Syracuse | 26 |
| | 22 | Milford 14 | Beaver Dam | 46 |
| Dec. | 1 | Milford 36 | New Paris | 35 |
| | 8 | Milford 21 | North Webster | 24 |
| | 9 | Milford 43 | Burket | 18 |
| | 15 | Milford 30 | Bourbon | 29 |
| | 20 | Milford 34 | Leesburg | 36 |
| | 22 | Milford 27 | Bremen | 28 |
| Jan. | 5 | Milford 16 | Pierceton | 43 |
| | 6 | Milford 20 | Warsaw | 33 |
| | 12 | Milford 31 | Syracuse | 40 |
| | | (County Tourney) | | |
| Jan. | 19 | Milford 15 | North Webster | 23 |
| | | Syracuse County Champions | | |
| | 26 | Milford 23 | Wakarusa | 18 |
| Feb. | 2 | Milford 29 | Claypool | 38 |
| | 14 | Milford 18 | New Paris | 40 |
| | 16 | Milford 28 | Akron | 23 |
| | 23 | Milford 23 | Atwood | 31 |
| | | (Sectional Tourney) | | |
| Mar. | 2 | Milford 38 | Syracuse | 34 |
| | | Milford 31 | Sidney | 45 |
| | | Mentone Sectional Champions | | |

## REWARDS OF ATHLETICS

When a game is played for the sheer fun of playing it; when it is played whole heartedly and with abandonment, the physical, mental and social rewards are almost beyond calculation. Among the personal rewards of faithful athletic competition there are some that are pleasant, perhaps, but incidental, and there are others that are certain. There is an intense personal satisfaction in a clean victory, and the feeling of complete joy and satisfaction that comes when we know the cheering of the crowd is in honest and heartfelt admiration, can hardly be surpassed. There are, of course, a great many individuals who, by lack of training or by disinclination, have no love for the finer things of life. They are contest with blunted or discolored rewards. Nevertheless, if athletic competition is to stay in our national life we must look again to the fine, clean feeling that comes with a victory honorably and humbly won. Much the same feeling may go with a defeat honorably suffered.

The personal rewards that are more essential are the ones that are earned by hard play, painful bumps, and heart-breaking defeats. But there is also a satisfaction that comes from knowing that one's habits of cool-headedness, fair play, perseverance, and sportsmanship have stood the test of actual combat. No man knows what he is really worth until he has faced a situation that will bring out of him every capacity he has. It is easy to weaken under pain and fatigue, to retaliate in anger and to slump under apparent defeat. There is no other place, save in war, where a man may learn the lesson of responding to fatigue by the will to win, of responding to defeat by a determination to play hard to the bitter end. The comfort that comes to anyone when he knows that he has conquered pain, fatigue, and defeat is a feeling that he can carry over into all his later life. A healthy society cannot exist on weak, unfair, and untrained individuals.

----Daniel Perry

# HUMOR

H.Y.

ROGUES GALLERY

Who?

WASH DAY

"CHESTY"—

CORKY!!!

SUSIE'S BOY

YUM!!!YUM!!!

OH B. C.??!!!!

"THEM"

"IT"

"THEM" AGAIN

JOKES - JUNIOR SCOTT

Bookstore Clerk: "This book will do half your work for you."

Dumb Sophomore: "Fine, I'll take two of 'em."

*****

Aggravated Prof: "Listen here, young man, are you the teacher of this class?"

Student: "No, sir, I am not."

Prof: "Then don't talk like an idiot!"

*****

Mr. Young: "Harold, will you tell me why you look at your watch so often?"

Kaiser: "Yes, sir. I was afraid you wouldn't have time to finish your interesting speech."

*****

Teacher: "A fool can ask more questions than a wise man can answer."

Cory: "Then no wonder I flunked!"

*****

Miss McL: "Can anyone define etiquette?"

Bill C: "I can. Etiquette is the noise you don't make when you eat soup."

*****

Then there's the one about the boy who, when his teacher had just finished putting a patch on his pants said, "Thank you, teacher. I hope I can do the same for you someday."

"A woman can make a fool out of you in ten minutes."

"Ah, yes, but think of those ten minutes!"

*****

Teacher: "I have went, that is wrong isn't it?"

Student: "Yes, sir."

Teacher: "Why is it wrong?"

Student: "Because you ain't went yet."

*****

Student: "I've added up the sum 10 times, sir."

Prof: "Very fine."

Student: "And here are the ten answers."

*****

Teacher: "How long can a person live without brains?"

Student: "I don't know. How old are you?"

*****

A school teacher was cashing her monthly pay check at the bank. The teller apologized for giving her old money, saying, "I hope you are not afraid of microbes."

"Not at all," replied the school teacher. "No microbes could live on my salary."

*****

Mr. Young (in middle of joke): "Have I told the class this one before?"

Class (in chorus): "Yes!"

Mr. Young: "Good. You will probably understand it this time."

A small boy, leading a donkey, passed by an army camp. A couple of soldiers wanted to have some fun with the lad. "What are you holding on to your brother so tight for, sonny?"

"So he won't join the army," he replied.

*****

Mother: "Well, what did your father say when you told him you wrecked his new car?"

Son: "Shall I leave out swear words?"

Mother: "Yes, certainly."
Son: "He didn't say a word."

*****

John B: "I'd face death for you."

Laura B: "Why did you run from that dog?"

John: "It wasn't dead."

*****

There is usually one reason why a man buys, but with a woman it might be any one of ten (so they say)--

1. Because her husband says she can't have it.
2. Because it will make her look thin.
3. Because it's on sale.
4. Because it comes from Paris.
5. Because her neighbors can't afford it.
6. Because she can't afford it.
7. Because nobody has one
8. Because everybody has one.
9. Because it's different
10. BECAUSE . . . .

Girl: "I have broken my glasses. Will I have to be examined all over again?"

Optician: "No, only your eyes.

*****

"How did the wedding come off?"

"Fine until the minister asked the bride if she would obey her husband."

"What happened then?"

"She replied: 'Do you think I'm crazy?' and the groom, who was in sort of a daze, replied: 'I do'."

*****

The absent-minded professor called his biology class to order shortly after the lunch hour. "Our special work this afternoon," he said, "will be cutting up and inspecting the inward workings of a frog. I have a frog in my pocket here to be used as a specimen."

He reached into his pocket and pulled out a paper sack, shook its contents out on the table, and out rolled a nice looking sandwich. The professor looked at it, perplexed, scratched his head, and muttered: "That's funny, I distinctly remember eating my lunch."

*****

A man was begging from door to door. As he came up on Mrs. Jones' porch, a lady announcer on the radio said, "I can't give you anything but love." The man saw Mrs. Jones looking at him and ran for the street without even ringing the bell.

GEE WHIZ!!

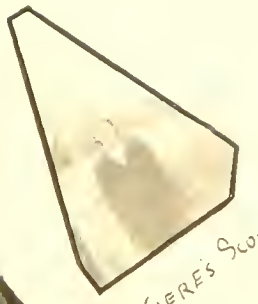

WHERE'S SCOTT?

OUR HERO

COOL P.A.

NONSENSE NOW!!!

"BUTCH"

DUCK!!!!

"BROWNIE"

"POP"

FLOOGIE-FLOY

OH-JOHNNIE ??!!!

STOKOWSKI

SLIPPERY

GUY, JR.

ALUMNI 1935

Lucille Ferverda . . . . . Milford
Gwendolyn Fisher Weiser. . . . . Milford
Doris Gawthrop . . . . . Milford
Helene Jackson . . . . . Nappanee
Martha Rose Mishler Beer . . . . . Milford
Gwendolyn Orn . . . . . Milford
Faith Ryman Warstler . . . . . South Bend
Marian Sharp Werner . . . . . New Paris
Marjorie Smith Lecount . . . . . Syracuse
Ruby Tribble Campbell . . . . . Warsaw
Ruth Whirledge . . . . . Syracuse
Archie Baumgartner . . . . . Milford
Walter Beer . . . . . Syracuse
La Mar Bowser . . . . . Goshen
Wayne Bucher . . . . . Milford
Lawrence Butt . . . . . Milford
Elmo Callendar . . . . . South Bend
Joe Closson . . . . . Milford
Donald De Fried . . . . . Milford
William Ehernaman . . . . . Plymouth
Herbert Gawthrop . . . . . Milford
Loyal Haney . . . . . Nappanee
Louis Hammon . . . . . Syracuse
Paul Hollar . . . . . Milford
James Pinkerton . . . . . Syracuse
Richard Rhodes . . . . . .
Kenneth Shoemaker . . . . . .
Otho Stine . . . . . Bremen
Joe Tribble . . . . . Warsaw
William Whirledge . . . . . Syracuse

ALUMNI 1936

Aletha Beiswanger Johnson . . . . . Warsaw
Geraldine Biller Stump . . . . . Nappanee
Lucy Biller . . . . . Milford
Mabel Buhrt . . . . . Milford
Ellen Davidson . . . . . Milford
Bernyce Dippon . . . . . Leesburg
Donna Doty . . . . . Milford
Bernice Hollar . . . . . Milford
Esther Leeman Barruck . . . . . Atlantic City
Althamae Love De Fries . . . . . Milford
Ruth Merrick Cox . . . . . Goshen
Iva Troup Musser . . . . . Milford
Hazel Weybright Rarick . . . . . Warsaw
Dorothy Wiley . . . . . Indianapolis
Imogene Baumgartner . . . . . Elkhart
John De Fries . . . . . Milford
Randall Dewart . . . . . Milford
Eugene Estep . . . . . Milford
Dewey Fox . . . . . Milford

ALUMNI 1936 (con't.)

Hermann Greene . . . . . Milford
Howard Haab . . . . . Milford
Richard Hollar . . . . . Milford
L. Z. Lambert . . . . . Milford
Nelson Morehouse . . . . . Milford
Parker Phend . . . . . Milford
Herbert Ripley . . . . . Milford
Evard Tusing . . . . . Milford
Harley Zimmerman . . . . . Moline, Ill.

ALUMNI 1937

June Pinkerton . . . . . Syracuse
Fred Ruch . . . . . Milford
Virginia Fuller Bushong . . . . . Milford
Robert Bushong . . . . . Milford
Bernon Reuter . . . . . Milford
Richard Thompson . . . . . South Bend
Charline Orn . . . . . Milford
Glen Morehouse . . . . . Milford
Ruth Darkwood . . . . . Milford
Delphine Brock . . . . . Mishawaka
Dale Atkinson . . . . . Milford
Leliah Smith Lambert . . . . . Milford
Wade Mishler . . . . . Milford
Mildred Graff . . . . . Milford
Lloyd Downes . . . . . Milford
Edna Ruch . . . . . .
Herbert Felkner . . . . . Milford
Jessie McDonald Boyer . . . . . Goshen
Neal Cory . . . . . Milford
Cecil Marie Overleese Tusing . . . . . Elkhart
Mildred Troup Leccunt . . . . . Syracuse
Roy Auer . . . . . South Bend
Katherine Hamman . . . . . Syracuse
Robert Sumpter . . . . . Milford
Ruth Clauss . . . . . Syracuse
Ardis Beiswanger Fuller . . . . . Warsaw
Leo Anglin . . . . . Milford
Elizabeth Vanderveer . . . . . Milford
Harriett Kaiser . . . . . Warsaw

ALUMNI 1938

Katherine Beer . . . . . Milford
Yvonne Bucher . . . . . Syracuse
Maxine Callendar . . . . . Mishawaka
Betty Chatten . . . . . Elkhart
Iola Cox Miller . . . . . Goshen
Helen Graff . . . . . Milford
Esther Fox . . . . . Milford
Dorothy Greene . . . . . Milford

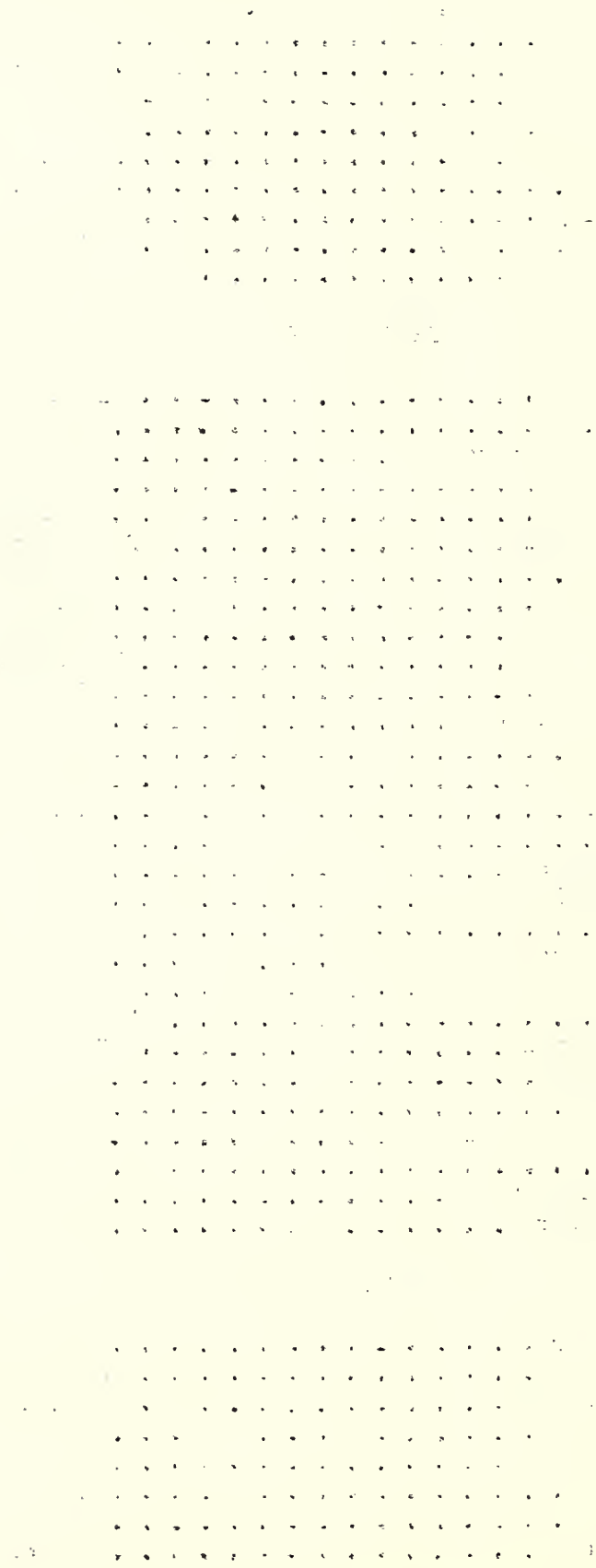

ALUMNI 1938 (con't.)

| | |
|---|---|
| Thelma Price | Milford |
| Edna Rassi | Elkhart |
| Mary Jane Reinche Smith | Elkhart |
| Katherine Ruch | Milford |
| Margaret Vanderveer | Milford |
| Sarah Whirledge | Goshen |
| Miram Dewart | Milford |
| Ray Evans | Milford |
| Arthur Kline | Milford |
| Robert Kaiser | Milford |
| Darrell Orn | Milford |
| Charles Purdum | Milford |
| Robert Rassi | Milford |
| John Ripley | Milford |
| Harry Traster | Milford |
| Jake Tusing | Milford |

ALUMNI 1939

| | |
|---|---|
| Joan Barnes | Milford |
| Donald Beer | Milford |
| Mary Anne Bushong | Milford |
| Ray Buhrt | Milford |
| William Cain | Milford |
| Ivone Charleton Pinkerman | |
| Vita Calsi | Milford |
| Donald Davidsen | Milford |
| Francis Fleischauer | Milford |
| Hilda Haab | Warsaw |
| Beryl Jones | Milford |
| Frederick Kline | Goshen |
| Phyllis Krider | Milford |
| Elizabeth Lentz Estep | Milford |
| O. A. Lambert | Milford |
| Louise Morehouse | Milford |
| Walter Myce | Milford |
| Wretha Reuter Amerman | Milford |
| Mary Jane Shuder | Peoria, Ill. |
| John Vanderveer, Jr. | Milford |
| Helen Wilson | Milford |
| Harold Wilson | Milford |
| Fred Waldbesser | Milford |

Advertising
ADVERTISING

# PICKWICK

BUILDING

SYRACUSE, INDIANA

# METHOD'S

SANDWICH SHOPPE

DELICIOUS SANDWICHES

& BEER ON TAP

MILFORD, INDIANA

COMPLIMENTS OF

D R .

# V. G. HURSEY

MILFORD, INDIANA

HOURS
8:30 TO 11:30 A. M.
1:00 TO 5:00 P. M.
EVENINGS BY APPOINTMENT
CLOSED ON MONDAY
D R.

# E. A. HURD

D E N T I S T
X-RAY SERVICE
PHONE 178-J
MILFORD, INDIANA

COMPLIMENTS OF

# NEFF

FUNERAL HOME

PHONE 18

COMPLIMENTS OF

THE MILFORD

# GRAIN & MILLING

C O M P A N Y

GRAIN, FEED, SEEDS AND CUSTOM MILLING
DISTRIBUTORS TEXACO GASOLINE AND MOTOR OILS
PHONES
MILFORD 8 AND 133 INDIANA

COMPLIMENTS OF

# FIRST NATIONAL

BANK OF WARSAW

WARSAW, IND.
MEMBER FEDERAL RESERVE SYSTEM
MEMBER FEDERAL DEPOSIT INSURANCE CORPORATION

# WATSON'S

DRUG STORE

WARSAW, IND.

SCHOOL BOOKS & SUPPLIES

WHEN ITS FROM WATSON'S IT'S RIGHT

# CARTER'S

DEPT STORE

WARSAW, IND.

SAVE THE DIFFERENCE

COMPLIMENTS OF

# HAFFNER'S

5¢ TO $1.00
STORE
WARSAW, IND.
AUTHORIZED DEALER
JOHNSON'S PAINTS AND VARNISHES
BY THE MAKERS OF JOHNSON'S WAX

PORTRAITS OF CHARACTER

# LOWELL BLOSSER

WARSAW, IND.

# FRED S. WARD

JEWELER

GRUEN-ELGIN-HAMILTON WATCHES

108 SOUTH BUFFALO ST. WARSAW, IND.

COMPLIMENTS OF

# FIRST NATIONAL

BANK OF WARSAW

MEMBER FEDERAL RESERVE SYSTEM

MEMBER FEDERAL DEPOSIT INSURANCE CORPORATION

WARSAW, INDIANA

COMPLIMENTS OF

# STEPHENSONS

WARSAW

WARSAW, INDIANA

COMPLIMENTS OF

# GILL'S

G R I L L

WARSAW, INDIANA

WARSAW

# CANDY

K I T C H E N

HOME MADE CANDIES AND ICE CREAM

WARSAW, INDIANA

# STYLE

S H O P

WARSAW, INDIANA

YOU'RE WELCOME HERE

# MENZIE

M O T O R  S A L E S

CHRYSLER-PLYMOUTH
SALES AND SERVICE
PHONES
1275 AND 680

WARSAW, INDIANA

# SHARP

HARDWARE CO.

HARDWARE-SPORTING GOODS-PAINTS-FARM EQUIPMENT

MILFORD WARSAW

# C R BRITTSAN

FURNITURE-FUNERAL SERVICE

AMBULANCE

PHONE 6J

MILFORD

# MARKLEY'S

NEWS STAND

MAGAZINES & PAPERS

CANDIES
MILFORD, INDIANA

# WARNER

CORSET SHOP

PHONE 115

WARSAW, INDIANA

MILFORD

# RECREATION

ROOM

POOL-CARDS-SANDWICHES
SOFT DRINKS-ICE CREAM

MILFORD, INDIANA

THE MILFORD

# MAIL

ARCHIBALD E. BAUMGARTNER

PUBLISHER AND OWNER

PRINTING OF ALL KINDS

MILFORD'S HOME PAPER FOR 52 YEARS

COMPLIMENTS OF

# HUFFMAN

B A K E R Y

MOTHER'S BREAD

SPECIAL ATTENTION GIVEN TO CAKE ORDERS FOR SPECIAL OCCASIONS

COMPLIMENTS OF

PLETCHER

FURNITURE CO.

NAPPANCE, IND.

When you are looking for larger displays of Bedroom, Living Room, Dining Room and occasional furniture or Rugs, Linoleums, Appliances and Bedding be sure and visit our new Highway Furniture Store ½ Block West of signal lights on U. S. 6.

FOR LARGE SAVINGS & SELECTIONS SEE

PLETCHER'S
IN
NAPPANCE

COMPLIMENTS OF

COCA COLA BOTTLING CO.

GOSHEN, IND.

REIN BOLD

STUDIO

SYRACUSE, IND.

PORTRAIT AND COMMERCIAL PHOTOGRAPHER

PHONE 106

COMPLIMENTS OF

THE SPINDLER CO. INC.
SELLING REPRESENTATIVE

SEARS ROEBUCK

& C O .
SHOP AT SEARS AND SAVE

WARSAW, IND. PHONE 78

RALPH MEYERS

G I F T S

A COMPLETE LINE OF GIFTS AND GREETING CARDS
FOR EVERY OCCASION-WRAPPED READY TO GIVE
RYTEX IMPRINTED NAME CARDS AND STATIONERY

118 W. MARKET ST. WARSAW, IND.

BEST WISHES TO THE CLASS OF 1940

NOBLE MILLER

PURE OIL DEALER

MILFORD, IND.

FASHION

S H O E S H O P

HOME OF X-RAY SHOE FITTING

WARSAW, IND. PHONE 646

THE

ANDERSON

G R E E N H O U S E S

WARSAW, IND.

FLOWERS FOR EVERY OCCASION

PHONE 81 STATE ROAD 15

COMPLIMENTS AND BEST WISHES TO THE CLASS OF 1940

# MAYME WOGOMAN

GIFT SHOP

SYRACUSE, IND.

# SHINEY'S

DEPARTMENT STORE

DRY GOODS-HARDWARE

FURNITURE

NAPPANCE, IND.

PHONE 57

# QUALITY

PRINT SHOP

"WHERE GOOD PRINTING IS DONE"

151 SO. MAIN STREET

NAPPANCE
PHONE 8

# COLLINS

FURNITURE STORE

ZENITH RADIOS-EASY WASHERS
RUGS
LIVING ROOM, DINING ROOM
& BEDROOM FURNITURE
157 SO. MAIN ST.
NAPPANCE, IND.
PHONE 72

COMPLIMENTS OF

THE

# CENTENNIAL

THEATER

WARSAW, INDIANA

# PLETCHER

MOTOR CO.

BUICK-OLDSMOBILE

JOHNSON SEAHORSE MOTORS

FRIGIDAIRE

NAPPANCE INDIANA

# KELLY

FUNERAL HOME

WARSAW, INDIANA

COMPLIMENTS OF

# G. PHILLIPSON'S

WARSAW, IND.

SOCIETY BRAND CLOTHES

COMPLIMENTS OF

# W. R. THOMAS

STORE

5¢-$1.00 MERCHANDISE

WARSAW, IND.

COMPLIMENTS OF

# STRAND

THEATRE

WARSAW, IND.

"ALWAYS A GOOD SHOW"

COMPLIMENTS OF

# KROGER

STORES

WARSAW & GOSHEN

FRESH VEGETABLES-GROCERIES

MEATS

# FROGGIE'S

CAFE

DINNERS 35¢ LUNCH 25¢

SHORT ORDERS-GRILL SANDWICHES

OPEN ALL NIGHT

WARSAW WARSAW

COMPLIMENTS OF

KOSCUISKO

BEVERAGE

CORP.

SYRACUSE PHONE 5

CONGRATULATIONS TO THE CLASS OF 1940

HILBISH

DRUG STORE

THE REXALL STORE

SYRACUSE PHONE 18

FRIGIDAIRE

SALES AND SERVICE

FRIGIDAIRE ELECTRIC STOVES

LAKESIDE GARAGE

H. D. HARKLESS
SYRACUSE, IND.

COMPLIMENTS OF

THE

STATE BANK

OF SYRACUSE
MEMBER OF FEDERAL DEPOSIT
INSURANCE CORPORATION
SYRACUSE, IND.

COMPLIMENTS OF

WEGMILLER'S

5¢ TO $1.00 STORE

SYRACUSE, IND

COMPLIMENTS OF

THE

WAWASEE

RESTAURANT

THE

MABLE ANN

RIDING CLUB

SYRACUSE, IND.

# COUNTY OFFICERS

ORVEL E. PHILLIPS

CLERK KOSCIUSKO CIRCUIT COURT

COMPLIMENTS OF

HARVEY Mc CLEARY

CO. ASSESSOR

WARSAW, IND.

COMPLIMENTS OF

GEO. W. LAMBERT

TREASURER

KOSCIUSKO COUNTY

COMPLIMENTS OF

HELEN J. KYLE

AUDITOR OF KOSCIUSKO COUNTY

# FITCH'S

JEWELRY STORE

DIAMONDS WATCHES JEWELRY

DR. E. A. SPONSEL
OPTOMETRIST

PHONE 781 WARSAW, IND.

COMPLIMENTS OF

# ESSIG'S

SPORTS CENTER
TROJANS ALWAYS WELCOME
EVERYTHING IN SPORTING GOODS-ATHLETIC GOODS
SPORT ESSIG, PROP.

209 SO. BUFFALO WARSAW, IND.

COMPLIMENTS OF

# DUFUR

DRUG STORE

"SAVE WITH SAFETY AT THE REXALL STORE"
124 SO. BUFFALO ST. WARSAW, IND.

COMPLIMENTS OF

# REUB WILLIAMS

& SONS
PRINTERS-PUBLISHERS
AND YOUR
WARSAW DAILY TIMES
MORNING EDITION EVENING EDITION
NEWS OF THE WORLD BY UNITED PRESS TELETYPES.

# WEGMILLERS

5¢ TO $1.00 STORE

FEATURING

5¢ TO $1.00 MERCHANDISE

NAPPANCE, IND.

PHONE 76 WE DELIVER

# ROWLANDS

G R O C E R Y
QUALITY MEATS

VEGETABLES--FRESH PASTRIES

LEESBURG, INDIANA

# REEDS

CHEVROLET SALES

NEW & USED CARS & TRUCKS
NAPPANCE, IND.

PHONE 11

COMPLIMENTS OF

# STILLSONS'

MENS & BOYS WEAR

NAPPANCE, IND.

RUGS-DRAPES-CLOTHING

# SERVICE

C L E A N E R S

DAILY DELIVERY

PHONE 16 NAPPANCE, IND.

COMPLIMENTS OF

# SCHULTZ

BROS. CO.

FEATURING 5¢ TO $1.00
MERCHANDISE

NAPPANCE, IND.

# CLAYTON OSBORNE

HAY AND STRAW

IF YOU HAVE HAY I WANT IT
IF YOU WANT HAY I HAVE IT

ESTIMATES FREE

PHONE 8 NAPPANCE, IND.

MILFORD INDIANA

NO MATTER,
WHETHER YOU SAVE
PENNIES, DIMES OR DOLLARS
YOUR ACCOUNT IS APPRECIATED

CITIZENS
STATE BANK
MEMBER FEDERAL DEPOSIT INSURANCE CORPORATION

EAT YOUR SUNDAY CHICKEN DINNERS
AT

KATIE'S
CAFE
IN
MILFORD, IND.

FOUNTAIN SERVICE

PHONE 13 HOTEL

COMPLIMENTS OF

MARTIN'S
BARBER SHOP

MILFORD, IND.

MILFORD

DRUG
CO.

WHERE FRIENDS MEET

PHONE 92 MILFORD, IND.

MILFORD

ELECTRIC
SHOP
CARL B. DUNCAN, MANAGER

ELECTRICAL, PLUMBING,
HEATING AND WELL WORK

MILFORD PHONE 173

COMPLIMENTS OF

DR.

H. C. SNYDER
DENTIST
MILFORD

TEETH INFLUENCE PERSONALITY

MARTIN'S
CAFE

GOOD FOOD & FOUNTAIN SERVICE

PHONE 75 MILFORD

FORD MERCURY

V-8

SALES AND SERVICE

FORD PARTS AND ACCESSORIES

# C. S. MYERS

PHONE 10 MILFORD, IND.

# THOMAS

CHEVROLET SALES

AUTHORIZED CHEVROLET DEALER

EYE IT-TRY IT-BUY IT

1940 CHEVROLET

PHONE 218J MILFORD, IND.

# FULLER

B R O S .

GENERAL MERCHANDISE

FRESH MEATS-GROCERIES-DRY GOODS-SHOES-NOTIONS

"LET US CURE YOUR HAM & BACON"

PHONE 4 MILFORD


# BOOSTERS


STATE BANK OF NAPPANCE, NAPPANCE. IND

KNIGHT DRUG CO WALGREEN AGENCY-WARSAW

ROBINSON'S MARKET-WARSAW

CHINWORTHS-WARSAW

RINGLE'S FURNITURE STORE-WARSAW

RUTTER HARDWARE CO.-WARSAW

COOK'S CAFE ON MARKET ST.-WARSAW

HECKMAN
BINDERY, INC.
Bound-To-Please
APRIL 02
N. MANCHESTER, INDIANA 46962